



Agatha Close, PL6 6FY

Available from £44,750

2 bedroom shared ownership home

*Additional costs including rent and service charges are set out on page 2.

Make the dream of home ownership a reality with shared ownership

2 bedrooms

Gas central heating

1 parking space

Council Tax Band B

Full market value £179,000

Share 25%

Share price £44,750

Rent charge £375.26 p/m

Service charge £23.99 p/m*

*Property prices displayed are based on open market valuations but are subject to change. The "Rent" refers to the rental payments due on the portion of the property that is not owned by you. The "Service Charge" is the payment you must make for services on the development. Rent and Service Charges are as of April 2025. Rent and Service Charges will be reviewed annually in April and therefore may change during advertisement or conveyancing. The Rent advertised for resale properties is based upon the rent set at the time the lease was issued to the current owner, and any subsequent annual reviews or amendments. You are liable to pay all associated taxes related to your property purchase (including stamp duty).

All images and photographs are not intended to be relied upon to form part of, any contract unless specifically incorporated in writing into the contract.

The accommodation comprises...

The thoughtfully designed ground floor features an entrance hallway leading to a spacious living room. This leads to a separate, fully fitted kitchen and dining area, complete with a rear entrance lobby and a convenient downstairs WC.

Upstairs, you'll find two double bedrooms, a family bathroom with a shower, and useful storage cupboards.

Ground floor

Lounge	3.6m x 3.5m
Kitchen/dining	4.2m x 3.4m
WC	1.5m x 1.1m
Rear hall	1.7 m x 1.3 m

First floor

Bedroom 1	4.6m x 2.8m
Bedroom 2	4.6m x 2.7m
Bathroom	2.2m x 2.1m





Outside

Front

Allocated parking for one vehicle.

Rear

Private garden with stone chippings and a patio.

Other information

Local connection

None

Lease details

The term of the lease for this property is 125 years from 6 November 2019

Builder Warranty

LABC warranty expires 30 January 2031.

Energy Efficiency Rating

B

Score	Energy rating	Current	Potential
92+	A		97 A
81-91	B	84 B	
69-80	C		
55-68	D		
39-54	E		
21-38	F		
1-20	G		

Dimensions advertised above should not be relied upon or used for carpet or flooring sizes, appliances spaces or items of furniture. Please see our disclaimer on the final page for more details.

Floorplan

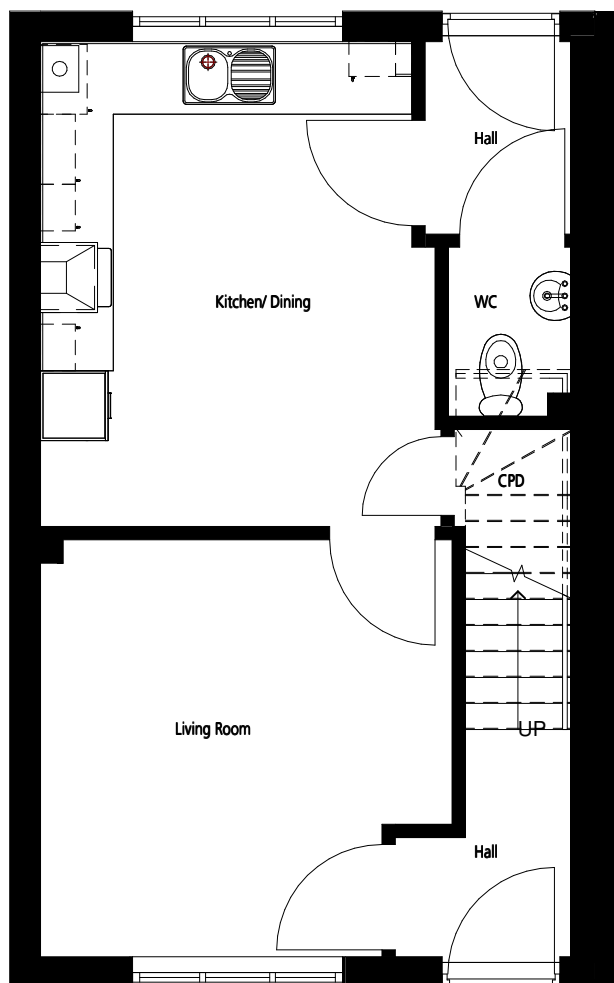

Ground floor

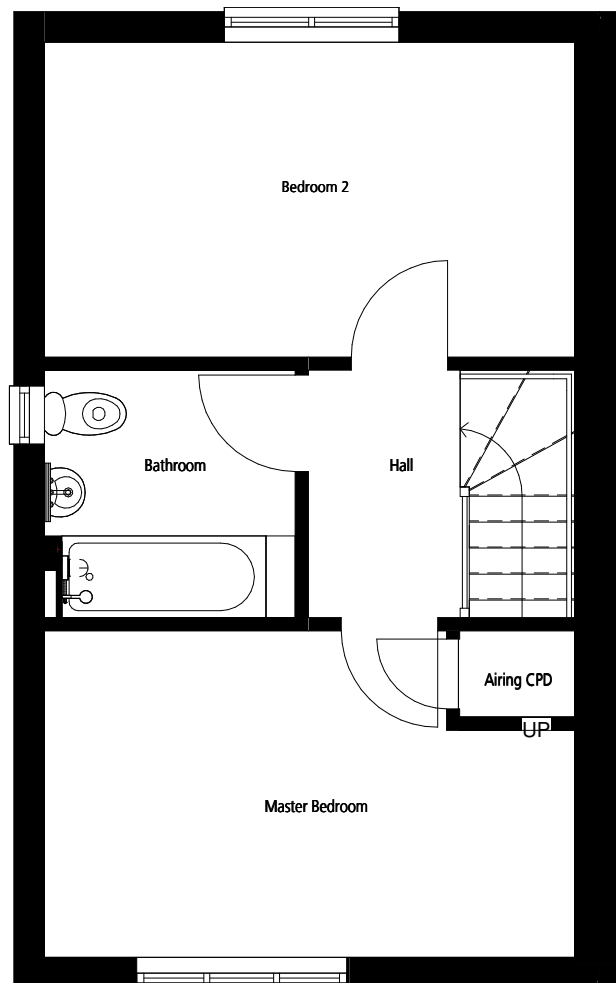

First floor

Disclaimer: These particulars are issued in good faith and do not constitute representation or fact or form part of any contract or offer. Floor plans and images are not to scale and are indicative only. The property is sold as seen, these particulars should be independently verified by prospective buyers. Plymouth Community Homes, its employees and agents do not have any authority to make or give any representation or warranty whatever in relation to this property, any floor plans are representation floor plans for visual purposes only. Where appliances, including central heating, are mentioned or shown, it cannot be assumed that they are in working order, and will not have been tested by Plymouth Community Homes. Please also note that wiring, plumbing and drains have not been checked. Lease details should be checked prior to ensuring their exactness.

These particulars have been produced by SO Living on behalf of the vendor 13/06/2025

Apply now at www.so-living.co.uk



SO Living is a brand managed by Plymouth Community Homes Limited, a registered society under the Co-operative and Community Benefit Societies Act 2014, registered under 30637 R. VAT Registered No. 945 7600 05. Our registered office is Plumer House, Tailour Road, Plymouth, PL6 5DH.